MJESNI ODBOR Trpuci

SJEDIŠTE: Donji Trpuci, Trpučanska cesta 28

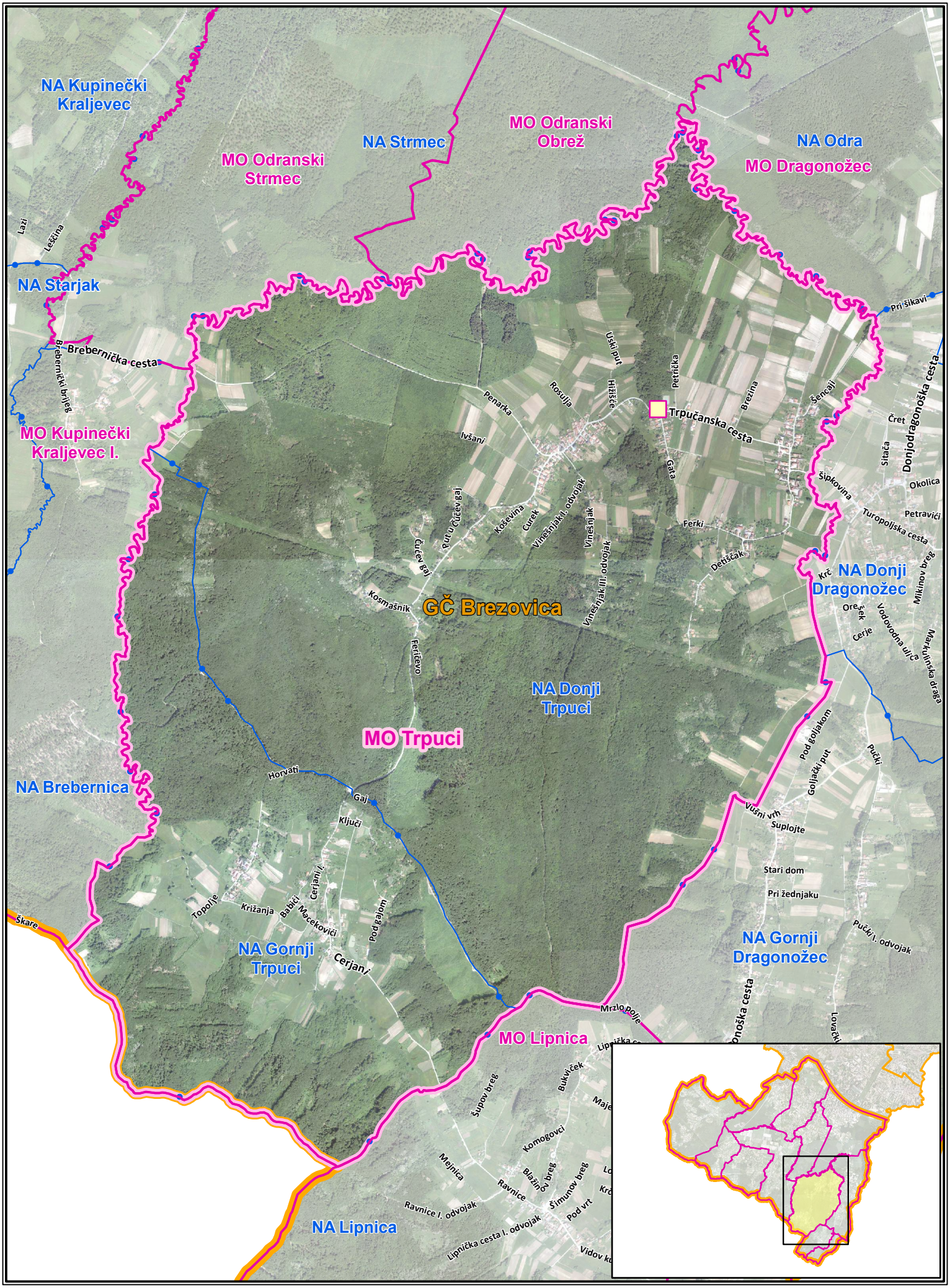

Izradio: Gradski ured za katastar i geodetske poslove

prosinac 2021. (DOF 2018.)